In force as of 01.08.2024.
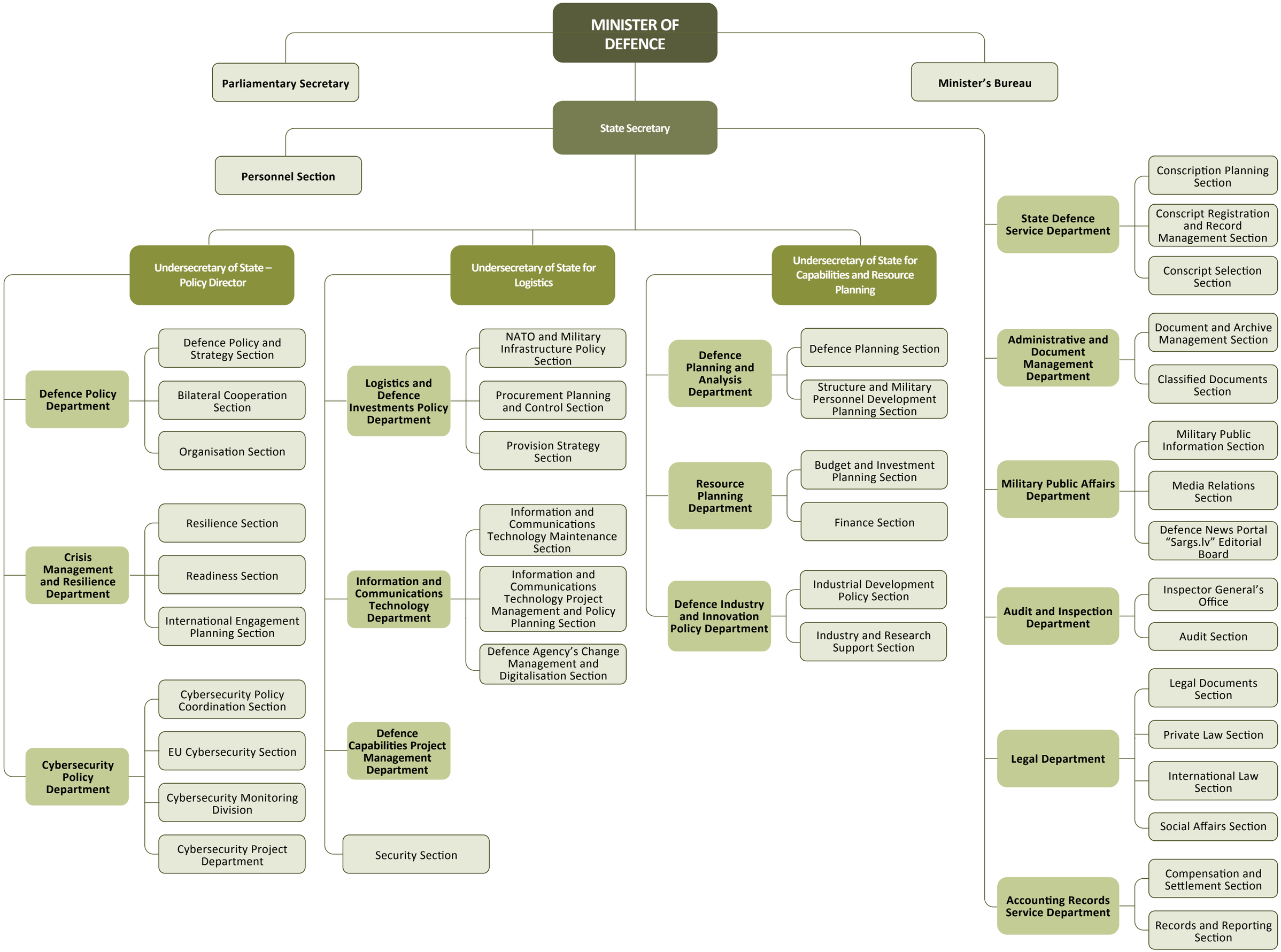
The Central Administrative Structure of the Ministry of Defence of Latvia